



CITY OF NAPOLEON  
 BUILDING & ZONING DEPARTMENT  
 255 W. Riverview Avenue, PO Box 151, Napoleon, OH 43545  
 Phone: 419-592-4010 - Fax: 419-599-8393

SG2011-1

P.KH-11-0385

P.KH-11-0385

Kim Borer

APPLICATION FOR SIGN PERMIT

419-517-0100

LOCATION OF PROPERTY: <sup>1857</sup>~~1825~~ N. SCOTT ST.

OWNER NAME: CELLULAR CENTRAL PHONE: 419-517-0100

OWNER ADDRESS: 5215 MONROE ST. TOLEDO, OH 43623

CONTRACTOR NAME: GARDNER SIGNS PHONE: 419-385-6669

IS CONTRACTOR REGISTERED WITH THE CITY OF NAPOLEON?  YES  NO

SIGN INFORMATION

TYPE:  POST  WALL  GROUND  AWNING

DIMENSIONS: 2'11 1/2" H X 19'3 3/4" W = TOTAL S.F. 48.33

\*\* PLEASE INCLUDE ANY AND ALL SITE PLANS AND PLANS OF ABOVE SIGNS.

FEES:

\$35.00 BASE UP TO 50 S.F. OF SIGN, PLUS \$0.20 PER ADDITIONAL S.F., NOT TO EXCEED \$150.00

\$5.00 FLAT FEE FOR TEMPORARY SIGNS, TEMPORARY SPECIAL EVENT SIGNS, AND PORTABLE SIGNS OTHER THAN THOSE EXEMPT FROM FEE.(SEE BELOW)

NO FEE REQUIRED FOR TEMPORARY AND EASILY REMOVABLE 1<sup>ST</sup> AMENDMENT SIGNS, OR SIGNS RELATED TO RELIGIOUS OR CHARTIABLE CAUSES OR EVENTS.

[Signature]  
 APPLICANTS SIGNATURE

1/5/11  
 DATE

23763 CK# 7910 1-11-11

1857 Scott St

**Illuminated Channel Letters and Capsules - Verizon Wireless / Cellular Central - Port Clinton OH**

48.33 SqFt

<b>SqFt Breakdown</b>
Logo = 24.79 SqFt
Verizon Wireless = 19.54 SqFt
Tag-Line Capsule = 4 SqFt
<b>Total = 48.33 SqFt</b>

Front View Layout at 3/8" = 1'-0" Scale

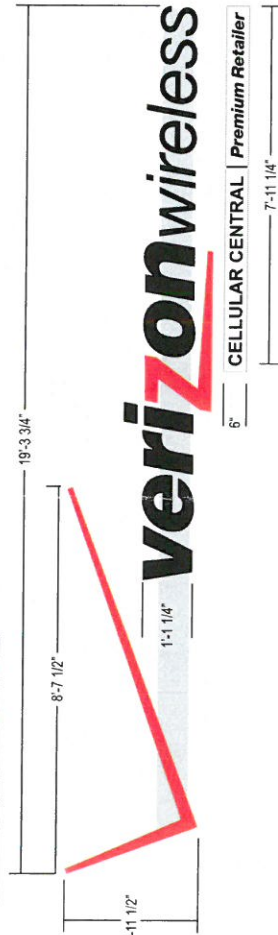

Elevation at 3/16" = 1'-0" Scale



- Qty: 1 Illuminated Channel Letters and Capsules
- Aluminum construction
- Black/White Plex Faces
- Internal White LED Illumination Raceway Mounted
- Logo and 'Z'
- Aluminum construction
- Red Returns & Trimcap
- Red Plex Faces
- Internal Red LED Illumination
- Mount to Common Raceway
- Paint Raceway to Match PMS Cool Grey 1C
- 'Cellular Central' Tag Line
- Clear Plex face with Black Vinyl Copy
- Flush Mount to Wall

**Color Key:**

- White
- Black
- PMS 1795C Red or Oracal Translucent
- 016 Crimson Red

Elevation at 3/8" = 1'-0" Scale



Qty: 2  
Flex Face Replacements with Digital Printed Copy

Elevation at 3/16" = 1'-0" Scale

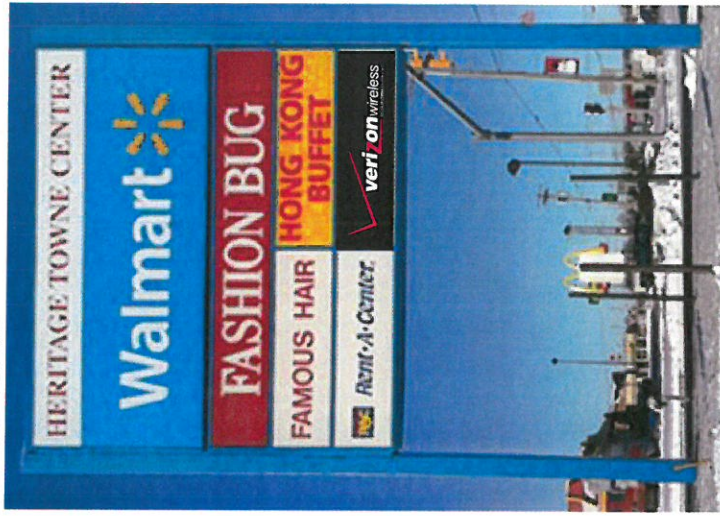

Side View Detail:

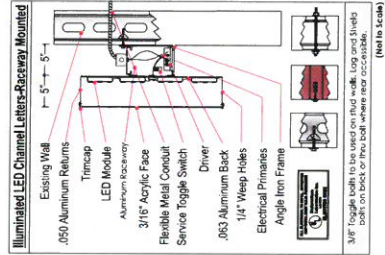
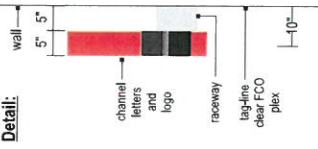

**Gardner signs**

1095 Navigation Dr. 3800 Airport Hwy.  
Troy, MI 48063 Toledo, OH 43615  
(248) 689-9100 T (419) 385-6669 F  
(248) 689-9101 F (419) 385-7046 F

www.gardnersigns.com

<b>CLIENT:</b>	Cellular Central
<b>PROJECT:</b>	Chlet and Capsules - Pylon
<b>LOCATION:</b>	1825 North Scott Street Napoleon, OH 43545
<b>SALESPERSON:</b>	Ben Cranston
<b>DESIGNER:</b>	dmit
<b>DATE:</b>	12/20/10
<b>DESIGN #:</b>	2682
<b>REVISIONS:</b>	
<b>SCALE:</b>	Noted

<b>SALES AUTHORIZATION</b>
SIGNED BY:
DATE:
<b>DESIGN AUTHORIZATION</b>
SIGNED BY:
DATE:

<b>PRODUCTION AUTHORIZATION</b>
CLIENT APPROVAL:
DATE:
PRODUCTION APPROVAL:
DATE:

DESIGN AND COLOR RENDERING COPYRIGHT © 2010 BY GARDNER SIGNS, INC. SUBMITTED FOR YOUR USE WITH DESIGN PROJECT #2682. IT IS NOT TO BE TRANSMITTED, USED, COPIED, ALTERED OR EXHIBITED IN ANY FASHION WHATSOEVER. ALL OR ANY PART OF THIS DESIGN (EXCEPT REGISTERED TRADEMARKS) REMAINS THE EXCLUSIVE PROPERTY OF GARDNER SIGNS, INC.

COLORS CONTAINED WITHIN THIS RENDERING MAY VARY SLIGHTLY FROM THE ACTUAL FINISHED PRODUCT DUE TO COMPUTER AND PRINTER OUTPUT LIMITATIONS.

SCANNED 1-9-12